

DATE	DESCRIPTION	BY
09/10/2004	REVISE PER CONTINGENT APPROVAL	MDA
09/25/2004	REVISE PERMITTER, PROPERTY, & NOTES	MDA
07/21/2004	REVISE AS PER SOUTHWEST REEL PLANNING COMMENTS	CTB
09/20/2004	ADD TOPOGRAPHIC SURVEY AND ADJUNCTION BOUNDARY	CTB
09/21/2004	CHANGES AS PER PLANNING BOARD MEET. 09-26-2004	CTB

APPROVED BY THE MASON, N.H. PLANNING BOARD ON  
12/29/2007  
\_\_\_\_\_  
CERTIFIED BY  
CHAIRMAN Michael M. Wood DATE 12/29/2007

TAX MAP B LOT 22

SUBDIVISION PLAN  
PREPARED FOR AND LAND OF:  
ATA CONSTRUCTION

LAND LOCATED AT:  
STARCH MILL ROAD  
MASON, NEW HAMPSHIRE

SCALE: 1" = 100'	DATE: 04-20-04	SHEET 2 OF 4
------------------	----------------	--------------

Geo. W. 11.16.0  
LICENSED LAND SURVEYOR

16. PUBLIC WATER NOR PUBLIC SEWER IS AVAILABLE AT THIS SITE.

[illegible]

NOTES (CONT.)

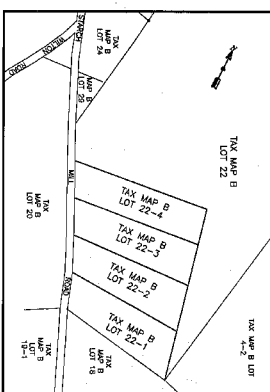
TAX MAP SKETCH

SCALE: 1"=400'